DAVENPORT vs. DUBUQUE

November 5, 1948

OFFICIAL PROGRAM

Price 10 Cents

Candidates for 1948 Homecoming Queen

Nominated today by the seniors of Davenport High School, the 12 girls here are candidates for homecoming queen to reign over festivities next Friday. They will be presented to the student body Wednesday morning, after which students will vote for their choice. Four runners-up will serve as attendants to the girl named queen. In the picture, left to right, are: front row, Joyce Cutkomp, Joan Durr, Joyce Hovendick, Bonnie Zindel, Shirley Kreiter and Pat Hebeler; back row, Eleanor Ferrell, Elaine Hamann, Dorothy Bashaw, Ardith Meyer, Joann Schneckloth and Sue Elmergreen.

THE SHOWPLACE OF DAVENPORT
RKO-ORPHEUM
116 E. 3rd ST. . . . PHONE 3-5314
NOW!
The most famous Temptress...
The most violent Romance...
The greatest Love Story in 100 years!
COLOR BY TECHNICOLOR
COLUMBIA PICTURES presents
Rita HAYWORTH · Glenn FORD
in The Loves of Carmen
with RON RANDELL · VICTOR JORY · LUTHER ADLER
Arnold Moss · Joseph Buloff · Margaret Wycherly
Screenplay by Helen Deutsch · Based upon the story of Carmen by Prosper Mérimée
Directed and Produced by CHARLES VIDOR
NOT THE OPERA but a dramatic version of the story of Carmen
—CO-HIT—
THRILL-A-SECOND FOOTBALL DRAMA
in "TRIPLE THREAT"

THE SHOWPLACE OF DAVENPORT
RKO-ORPHEUM
116 E. 3rd ST. . . . PHONE 3-5314
STARTS WED
Big DOUBLE HIT SHOW!
MARKED for MURDER!
...Square Dan Gannin, big-time gambler, put on the spot by deadly dame!
X
GEORGE RAFT
WILLIAM BENDIX
MARILYN MAXWELL
RACE STREET
RKO RADIO
Plus 2nd Hit
TULL-LENGTH TEATURE of laughs, music and dance!
FRANKIE CARLE and his Orchestra
"VARIETY TIME"
LEON ERROL repeating his best laugh show!
PAT ROONEY in his famous soft-shoe dance!
JESSE & JAMES dancing deceivers!
LYNN, ROYCE & VANYA
EDGAR KENNEDY in his funniest comedy skit!
MIGUELITO VALDES in his sensational Babalú
and introducing JACK PAAR radio's frolicsome m.c.
HAROLD & LOLA Dancers of the Cabins!
COME EARLY! 50c Til' 6
SOON! LAFF! LAFF! LAFF! ON "K-" DAY!
PLENTY SIZZLING MUSIC TOO!

DAVENPORT HIGH SCHOOL

STARTING LINEUP

LE	LT	LG	C	RG	RT	RE
Lindsey 39	Bryan 35	Guenther 30	LeBuhn 42	Beert 12	Lange 38	Hill 25

QB
Oaks
33

LH	FB	RH
Shawver 16	Moeller 32	Jager 27

11 Lane, Floyd, hb
12 Beert, Dick, g
13 Rueger, John, g
14 Makeever, Dave, q
15 Bates, John, hb
16 Shawver, Ward, hb
17 Popp, Don, e
18 Bowman, Bob, hb
19 Quigg, Jerry, c
20 Kanakares, Ken, e
21 McCoy, Bill, hb
22 Kimmell, Jack, e
23 Kroppach, Jim, g
24 Schebler, Bernie, g
25 Hill, Jim, e
26 Ericksen, Bob, fb
27 Jager, Harry, hb
28 Friedericks, Dave, g
29 Boege, Bill, t
30 Guenther, Reo, g
31 Wells, Ken, t
32 Moeller, Gene, fb
33 Oaks, Wade, qb
34 George, Dale, g
35 Bryan, Don, t
36 Hamann, Lawrence, t
37 Costigan, Don, fb
38 Lange, Bob, t
39 Lindsey, Ed, e
40 Tedford, Leonard, g
41 Herrmann, Garry, t
42 LeBuhn, Bob, c
43 Snyder, Larry, hb

SCORE	1	2	3	4	TOTAL
Davenport					
Dubuque					

DUBUQUE HIGH SCHOOL

STARTING LINEUP

LE	LT	LG	C	RG	RT	RE
Manuel 80	Bill Meissner 58	Amling 67	Handel 78	Bill Skaife 68	Dan Ernst 76	Wendt 89

QB
Jim Nora
22

LH	FB	RH
Ralph Richman 45	Keith Ritter 12	Jim Jaeger 14

12 Jim Jaeger, rh
14 Keith Ritter, rh
15 Mike Steve, fb
20 Leslie Sprague, qb
21 Gerry Mishler, lh
22 Jim Nora, qb
31 Tom Ellis, rh
33 Ed Scott, fb
36 Dave Haney, rh
42 Jim Schiesl, lh
44 Marvin Collentine, qb
45 Ralph Richman, lh
55 Roger Hocking, c
58 Bill Meissner, lt
60 Dick Gilligan, rg
61 Ernest Quade, lg
65 Harold Conzett, le
66 Leon Otting, lg
67 Wilbert Amling, lg
68 Bill Skaife, rg
70 Milt Klavitter, rt
73 Dave Wilke, lt
76 Dan Ernst, rt
78 Roger Handel, c
79 Dick Huseman, rt
80 Bob Manuel, le
81 James Brauer, re
87 Delbert McGehe, r or le
89 Dick Wendt, re
92 Tom Beal, c

OFFICIALS

Bob Austin — Elvin Shain
Bill Ivarsen — Reynold Jurgenson

COACHES

DAVENPORT: Wally Schwank, Mike Dardis, Bob Liddy

DUBUQUE: Harold Sweet, Bob Kuefler, Guy Carlton, Max Warner

Illegal forward pass

Crawling, pushing or helping runner

Delay of game or excess time out

Illegal motion or formation at snap

Unnecessary roughness

Interference with forward pass

Holding

Penalty refused, incomplete pass, missed goal, etc.

Off-side or violation of free-kick rules

Safety

A score

Time out

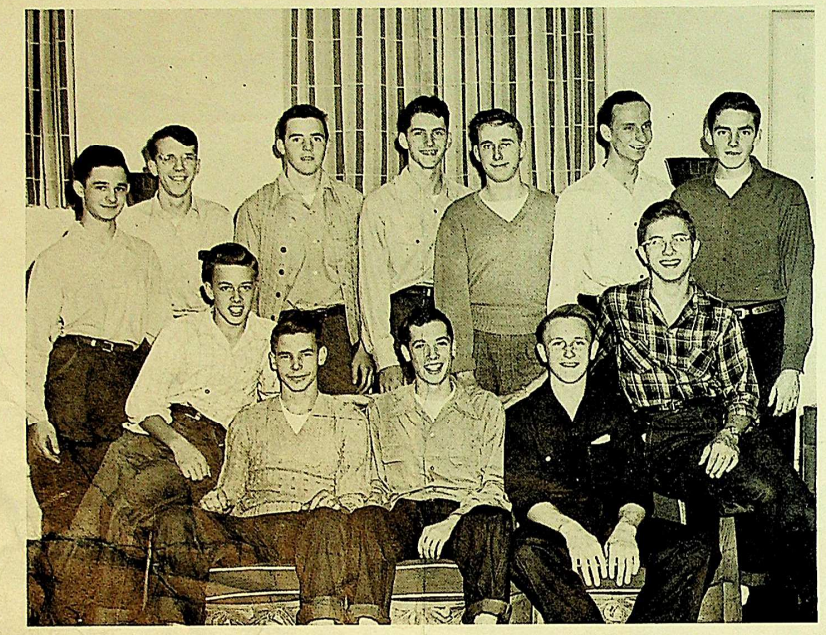

Seated, left to right: Russ Meyer, banquet committee; Jim Van Olst, decorations; Jim McClenahan, general chairman of Homecoming; Don Nelson, D-Men Committee; Jay Terry, co-chairman, dance. Standing: Don Seydel, window decorations; Merlin Bray, buttons; Chuck Martin, co-chairman, dance; George Klein, publicity; Fred Spring, tickets; LeRoy Kuehl, Homecoming auditorium; Bill Eckstein, Queen committee. Don Rosche, publicity co-chairman, was not present for picture.

The students pictured above are the chairmen of the Davenport Homecoming Committees. These boys have worked on these committees during their spare time. It is through their efforts that the Davenport Homecoming is such a success this year.

The boys are members of the Hi-Y organization. The sponsors for this club are Mr. Kenyon of the high school and "Whitey" Lours from the Y.M.C.A.

• • •

The following people have contributed funds for the Homecoming display which is on the north end of the field. The Davenport High School Athletic Association wishes to thank these men for their support in making this display possible.

Martin Cigar Store
Smoke Ring
Hickey Bros. Inc.
Louis Hanssens and Sons
Craton Sports Store
Hi-Ross Sign Company
George Thompson
Fellner Fuel Co.
Ed Runberg
Louis Martin

1948-1949 VARSITY AND SOPHOMORE BASKETBALL SCHEDULES

All Varsity games begin at 8:15; Sophomore games at 6:45

AT HOME

November 26, Friday	Muscatine at Davenport
December 4, Saturday	St. Ambrose at Davenport
December 10, Friday	Clinton at Davenport
December 23, Thursday	Iowa City at Davenport
January 7, Friday	Dubuque at Davenport
January 14, Friday	Rock Island at Davenport
January 21, Friday	West Waterloo at Davenport
January 22, Saturday	Franklin, Cedar Rapids, at Davenport
February 5, Saturday	East Moline at Davenport
February 11, Friday	McKinley, Cedar Rapids, at Davenport
February 26, Saturday	Moline at Davenport

AWAY FROM HOME

November 30, Tuesday	Dubuque at Dubuque
December 17, Friday	East Waterloo at Waterloo
December 18, Saturday	Roosevelt at Cedar Rapids
December 31, Friday	Moline at Moline
January 8, Saturday	East Moline at East Moline
January 15, Saturday	Wilson at Cedar Rapids
January 28, Friday	Clinton at Clinton
February 4, Friday	Iowa City at Iowa City
February 15, Tuesday	Muscatine at Muscatine
February 19, Saturday	Rock Island at Rock Island

March 1-5	District Tournament
March 7-11	Sub-State Tournament
March 16-19	State Tournament

TRI-STATES CAPITOL

NOW SHOWING • 50¢ TIL 6

IT WILL GIVE YOUR HEART A NEW LEASE ON LIFE!

Wherever you live, whoever you love, you'll find room in your heart for Peggy . . . who builds young love's castles-in-the-air!

JEANNE CRAIN · WILLIAM HOLDEN

and EDMUND GWENN *in*

Apartment for Peggy

COLOR BY TECHNICOLOR

20th CENTURY-FOX

with GENE LOCKHART · GRIFF BARNETT · RANDY STUART

Directed and Written for the Screen by GEORGE SEATON · *Produced by* WILLIAM PERLBERG

AND MORE FUN

READIN' RITIN' & RHYMETIC'

A COLOR CARTOON

SPORTLITE ★ LATE NEWS

COMING SOON

BETTY GRABLE • DAN DAILEY IN

"WHEN MY BABY SMILES AT ME"

COLOR BY TECHNICOLOR